

HOUSE IN MIRADOR DE ANTON

En Venta

\$169,000

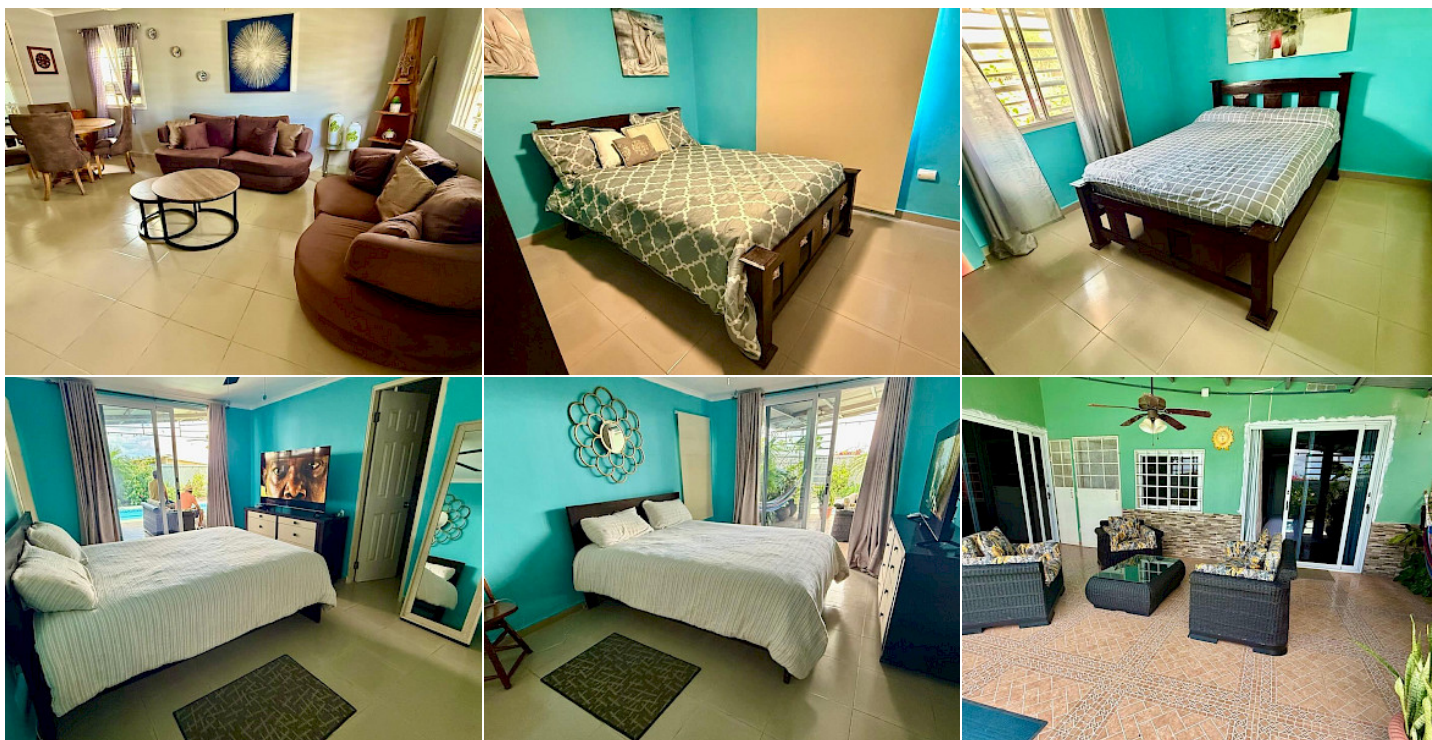

Ubicación de la propiedad

Provincia	Locations
Distrito	Coclé
Corregimiento	Antón
Barrio	Anton
Calle	CP7G+9PQ ANTÓN

Detalles de la Propiedad

Property ID:	MLS-21446
Listing Type:	En Venta
Property Type:	House
Building Neighborhood:	CP7G+9PQ ANTÓN
Price:	\$169,000
Monthly Fee:	\$40
Year Built:	2009
Lot Size:	400 m ²
Construction Area:	179 m ²
Bedrooms:	3
Bathrooms:	2
Parking Lots:	1

HOUSE IN MIRADOR DE ANTON

En Venta

\$169,000

Descripción de la propiedad

Discover the ideal family retreat nestled within a small, serene, gated community offering low maintenance fees. This charming 3-bedroom residence features a spacious living-dining room, perfect for entertaining or enjoying quality time with the family. Natural light floods the elegantly designed living and dining areas, creating a warm and inviting atmosphere. Step out onto the charming covered terrace, where you can take in the stunning views of the surrounding landscape. Enjoy the refreshing pool or relax in the quaint bohio, ideal for laid-back weekends or summer barbecues. The current owners are eager to sell and are open to considering offers from serious buyers. The home is being sold unfurnished, but comes equipped with all essential white goods. If desired, furnishings can also be negotiated. With only two neighboring properties, you can enjoy the peace and privacy that this tranquil setting offers. Don't miss out on the opportunity to make this dream home yours. Contact us today to arrange a viewing and make this retreat yours.

Características

Jardín	Piscina	Terraza	Rancho-Gazebo
Patio	Acceso fácil	Frente a parque	Orientada a la familia
Orientada a las personas de tercera edad	Próximo a área recreacional	Se permiten animales	Terreno Plano
Vista a la calle	Zona tranquila	Cortinas	Línea blanca
Negociable	Semi Amoblado		

Amenidades

- **The monthly fee includes:** Conserje, Mantenimiento de áreas comunes, Seguridad
- **Zoning:** R1-A
- **Shared Services:** Area de juegos, Piscina exterior